



## CARVOEIRO GARDENS LANDSCAPING



Offering views over the ocean to the south and the Monchique mountain-range to the north, Carvoeiro Gardens is situated in the very heart of the Algarve.

That is why it was important to us that the landscaping design embraces its environment - trees, shrubs and vegetation which are indigenous to the Algarve and thrive in our climate.

Expansive lawns and palm trees can be found all over the world, but this was not our vision. Rather, we wanted to show off the natural beauty of this stunning corner of the world.



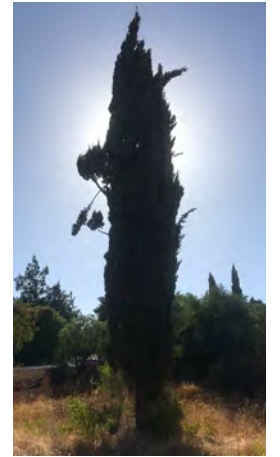

## EXISTING PLANTATIONS INDIGENOUS FLORA & FAUNA

The plot of land on which Carvoeiro Gardens has been developed stood untamed for decades beforehand, meaning nature was allowed to run its course.

When the development was planned, it was planned around the existing trees and shrubbery, so as to maintain the natural flora & fauna that has developed on-site over the years.

This natural landscape has been sensitively enhanced and integrated with additional plantations, all of which, however, also respect the region and suit the theme of authenticity.



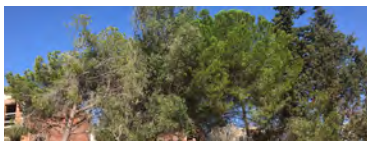
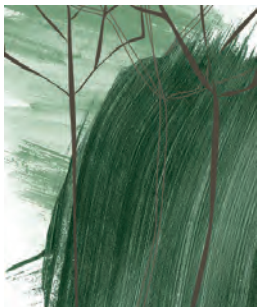
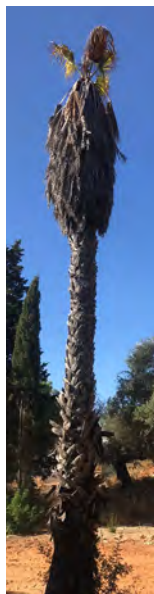
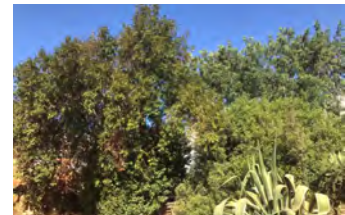
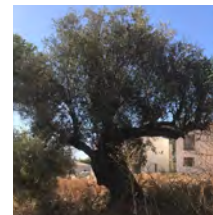
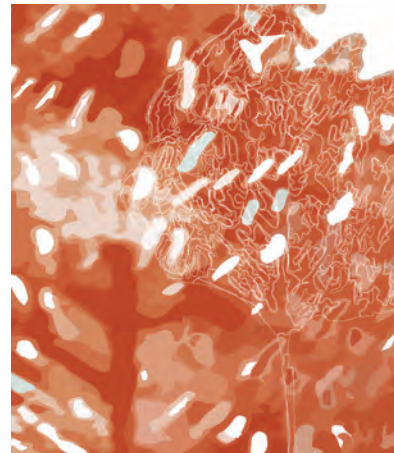
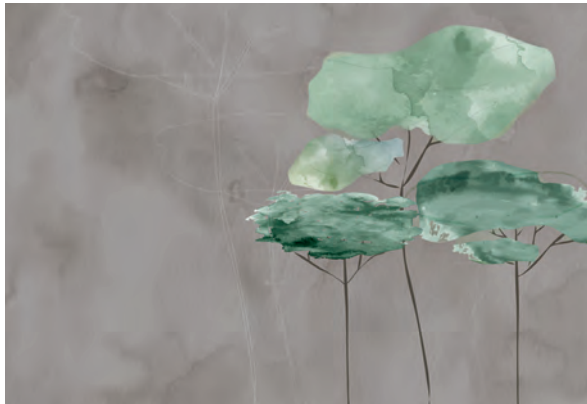
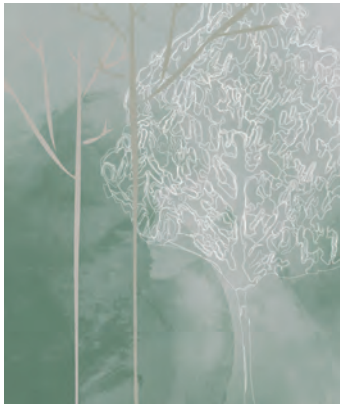



# NEW ADDITIONS

## THE NATURAL BEAUTY OF THE ALGARVE

The man tasked with this challenge was none other than the renowned landscaping architect Alvaro Manso. He analysed what the existing landscape had, and then added complimentary elements, such as the aromatic rosemary shrub and the colourful sea thrift.

This is easier said than done, as we always wanted to keep true to the Algarve character. Therefore finding beauty wasn't enough, it had to be resilient beauty, flora & fauna that would withstand the Algarvian summers as well as its winters.

This "collaboration with nature" has resulted in the inherent characteristics of the landscape being amplified and strengthened, an authentic representation of the natural beauty of the Algarve.

